

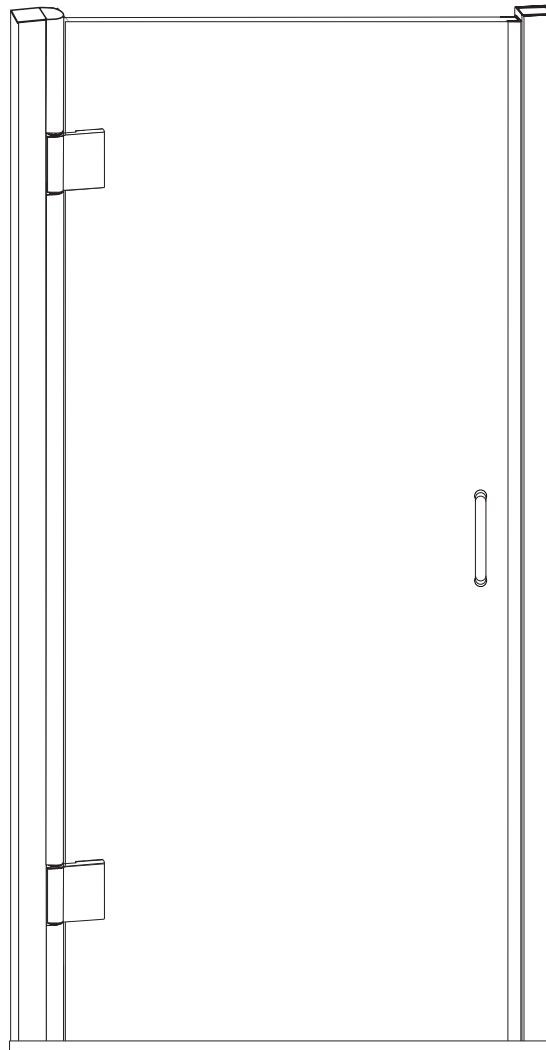

INSTALLATION INSTRUCTIONS

PD28-30CH1 PD30-32CH1
PD32-34CH1 PD34-36CH1



◆ General Information

Inspect the product immediately upon receipt for transit damage, missing packs/parts or manufacturing fault. Damage reported later will not be accepted. Handle the product with care avoiding knocks and shock loading to all sides and edges of the glass.

Notes: Safety glass can not be re-worked.

Read these instructions carefully before start of installation.

Special care should be taken when drilling walls to avoid hidden pipes or electrical cables.

Note: This product is heavy and may require two people to install.

Aftercare instructions

After use, your shower should be cleaned with soap and water. This is particularly important in hard water districts where insoluble lime salts maybe deposited and allowed to build up. Cleaners of a gritty or abrasive nature should not be used. Care should be taken to avoid contact with strong chemicals, they can be used but with caution, if in doubt contact the manufacturer of the cleaner in question.

Keep these instructions for aftercare and customer service details.

Tools Required

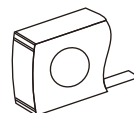
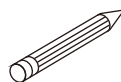
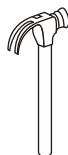
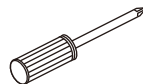
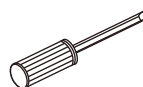
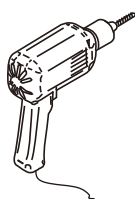
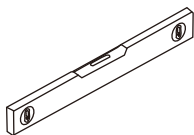
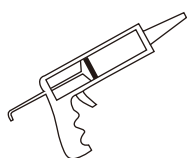

This product is heavy and may require two people to install.

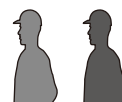

◆ Assembly Drawing

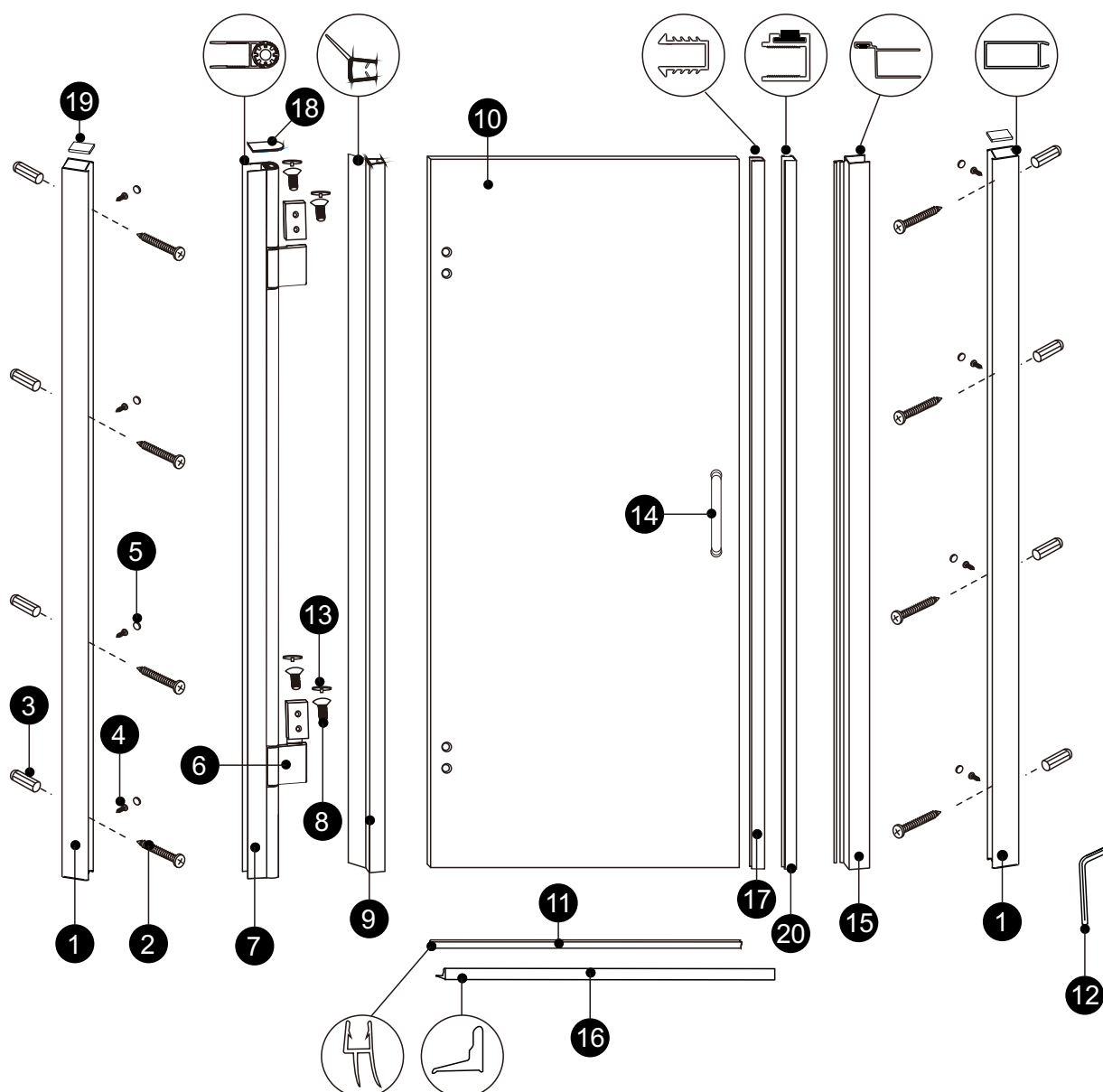

PACKING LIST

PART #	DESCRIPTION	Q'TY	PART #	DESCRIPTION	Q'TY
1	Wall Posts	2pcs	11	Bottom Door Gasket	1pc
2	Screws ST4x1 3/8"	8pcs	12	Allen Wrench	1pc
3	Wall Plugs	8pcs	13	Flat Screw Caps	4pcs
4	Screws ST4x 5/16"	8pcs	14	Handle	1set
5	Screw Cover Caps	8pcs	15	Aluminum Pull	1pc
6	Rotating Hinges	2pcs	16	Aluminium threshold	1pc
7	Turn The Vertical Wood	1pc	17	Door Gasket	1pc
8	Screws ST6x 1/2	4pcs	18	CK Post Cover Caps-A	1pc
9	Door Gasket	1pc	19	CK Post Cover Caps(L/R)-B	1set
10	Door Panel	1pc	20	Door Profile	1pc

◆ Installation Steps:

Step 1

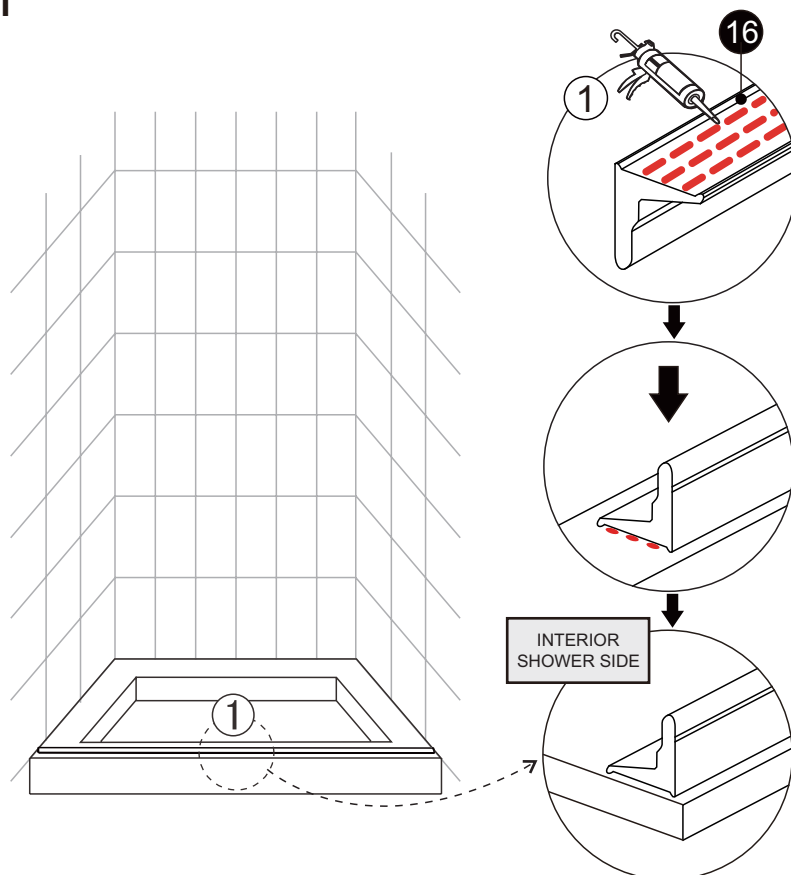

Step 2

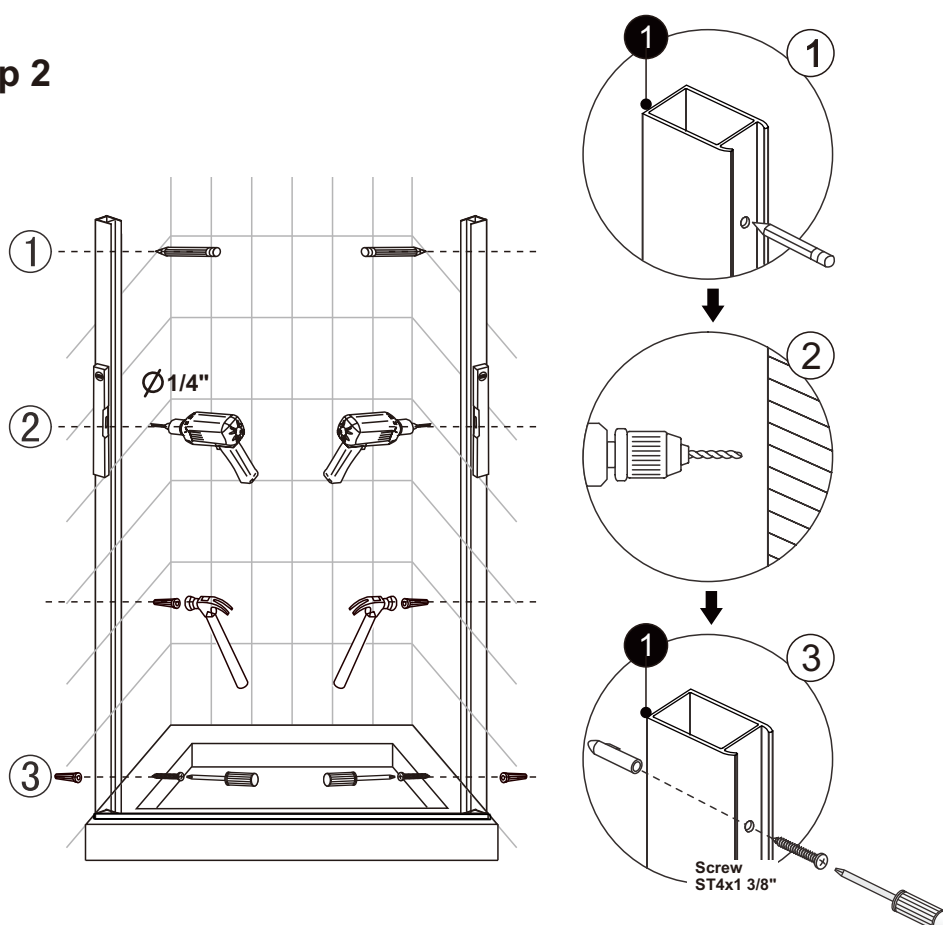

Step 3

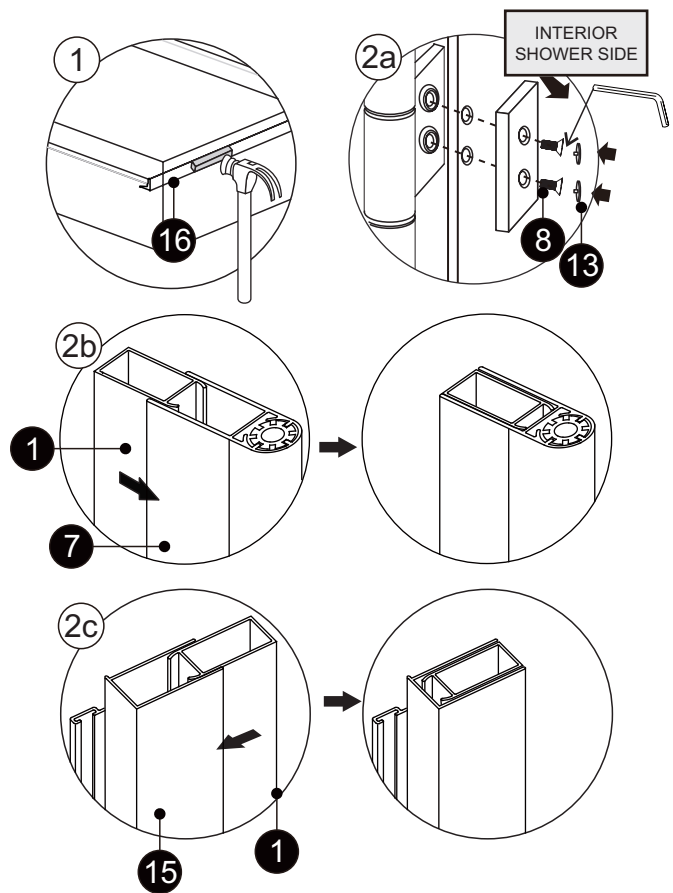
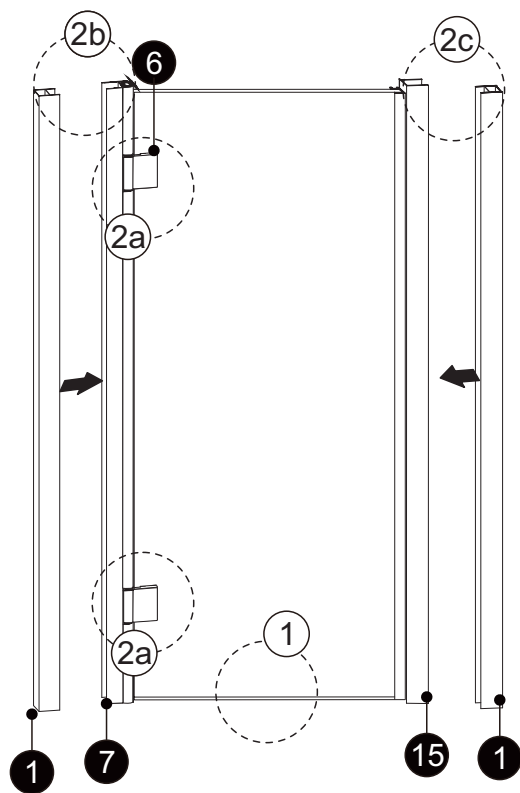

Step 4

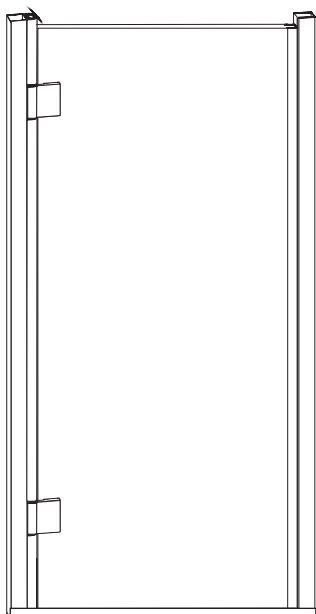

Step 5

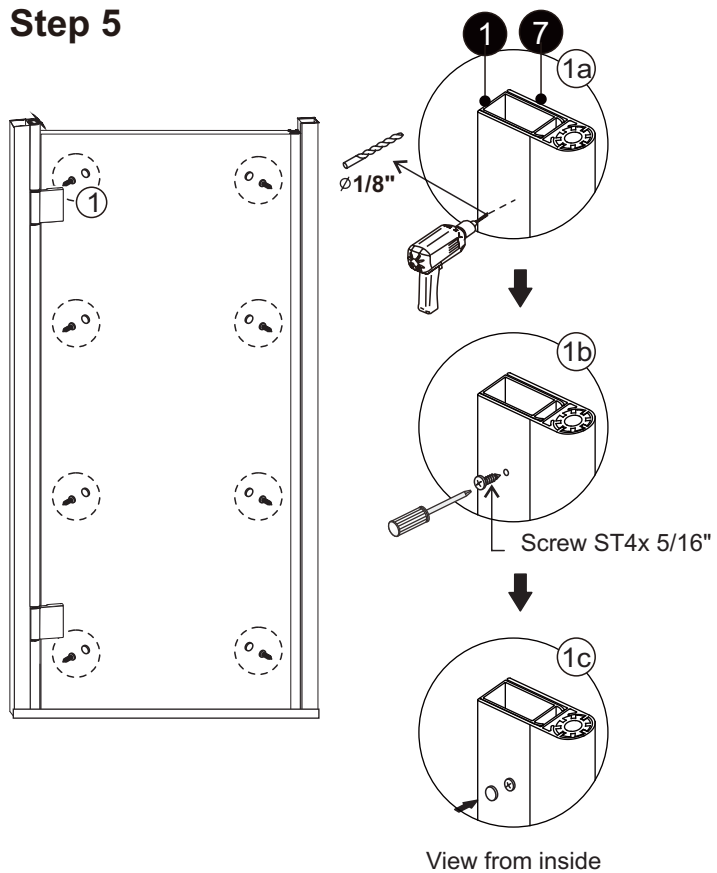

Step 6

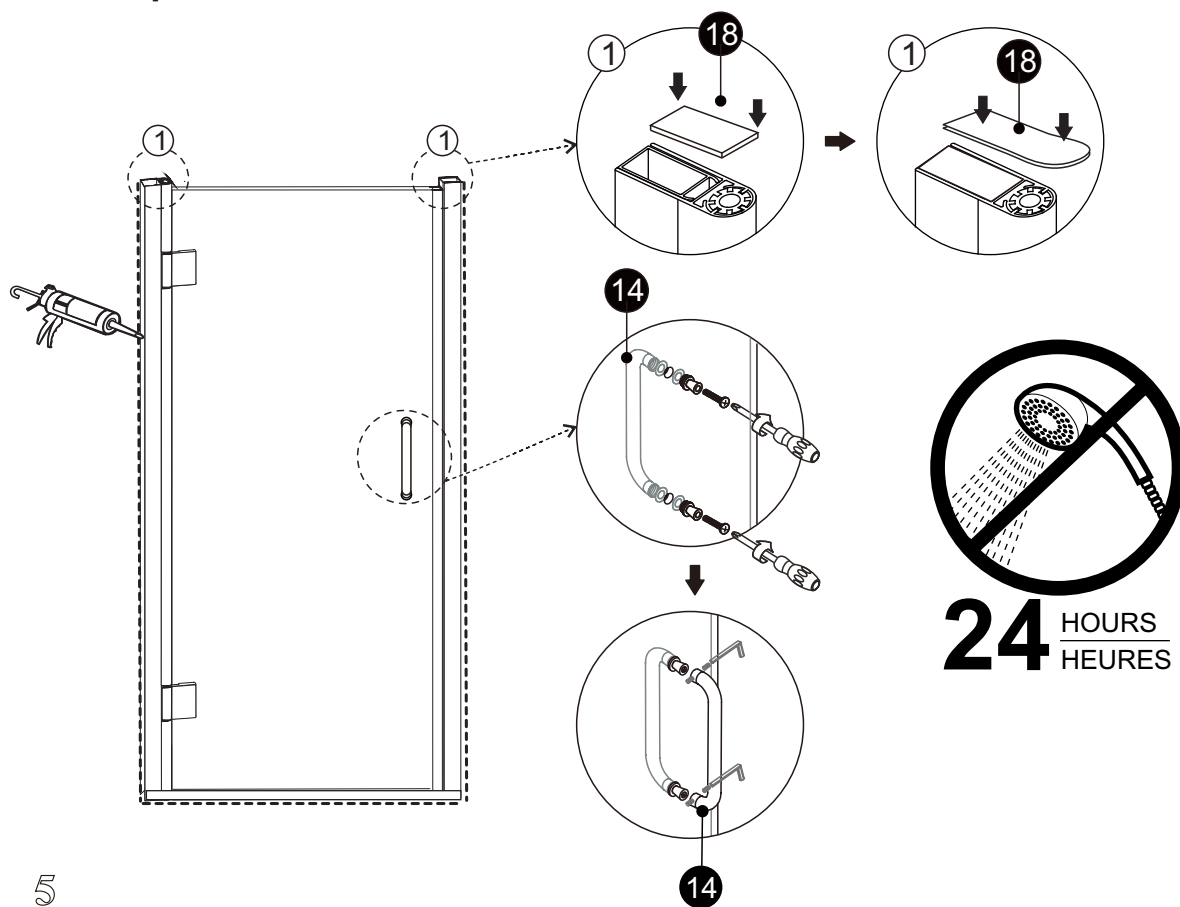



INSTALLATION INSTRUCTIONS

PD28-30CH1 PD30-32CH1
PD32-34CH1 PD34-36CH1

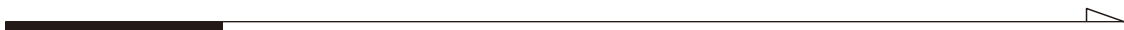
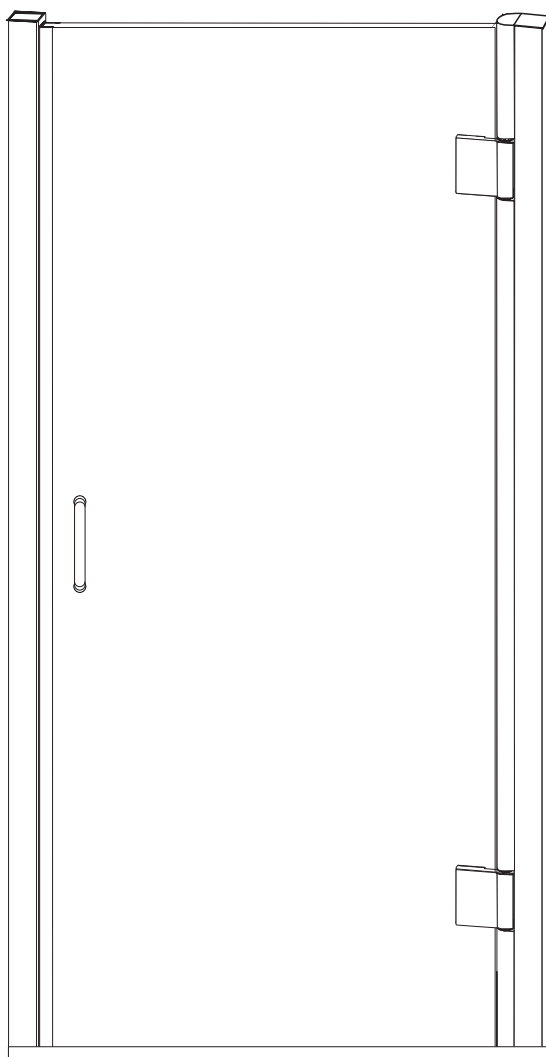

◆ General Information

Inspect the product immediately upon receipt for transit damage, missing packs/parts or manufacturing fault. Damage reported later will not be accepted. Handle the product with care avoiding knocks and shock loading to all sides and edges of the glass.

Notes: Safety glass can not be re-worked.

Read these instructions carefully before start of installation.

Special care should be taken when drilling walls to avoid hidden pipes or electrical cables.

Note: This product is heavy and may require two people to install.

Aftercare instructions

After use, your shower should be cleaned with soap and water. This is particularly important in hard water districts where insoluble lime salts maybe deposited and allowed to build up. Cleaners of a gritty or abrasive nature should not be used. Care should be taken to avoid contact with strong chemicals, they can be used but with caution, if in doubt contact the manufacturer of the cleaner in question.

Keep these instructions for aftercare and customer service details.

Tools Required

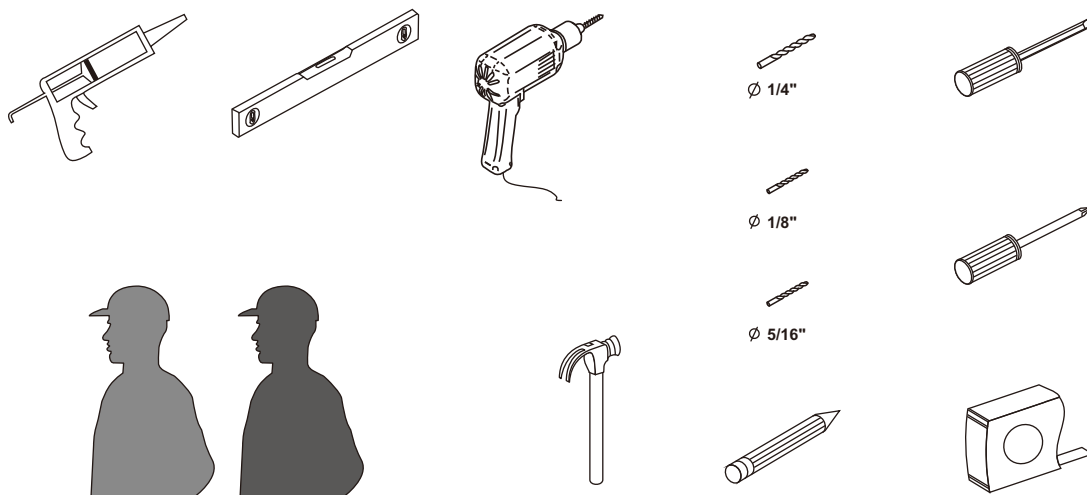

This product is heavy and may require two people to install.



◆ Assembly Drawing

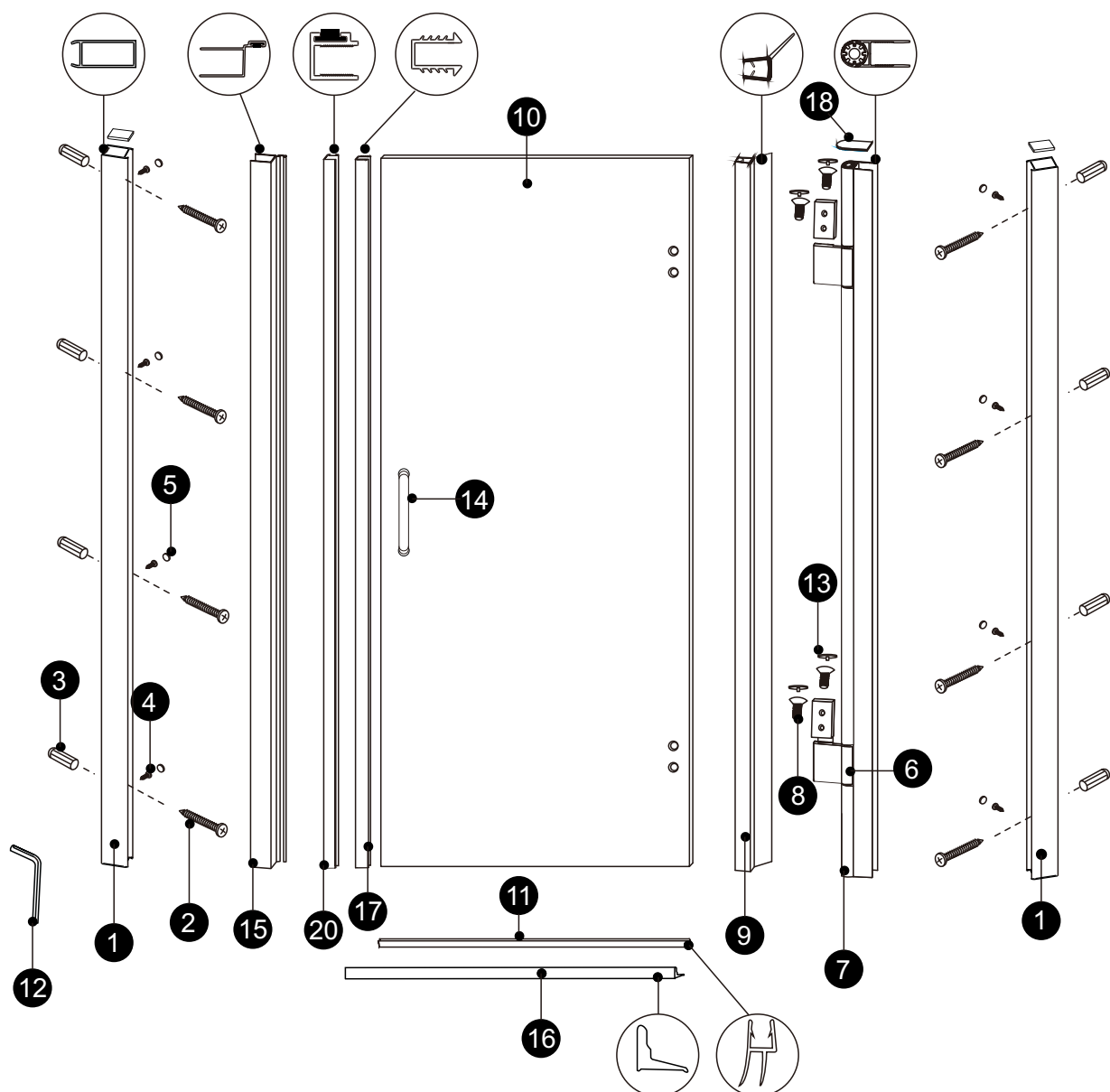

PACKING LIST

PART #	DESCRIPTION	Q'TY	PART #	DESCRIPTION	Q'TY
1	Wall Posts	2pcs	11	Bottom Door Gasket	1pc
2	Screws ST4x1 3/8"	8pcs	12	Allen Wrench	1pc
3	Wall Plugs	8pcs	13	Flat Screw Caps	4pcs
4	Screws ST4x5/16"	8pcs	14	Handle	1set
5	Screw Cover Caps	8pcs	15	Aluminum Pull	1pc
6	Rotating Hinges	2pcs	16	Aluminium threshold	1pc
7	Turn The Vertical Wood	1pc	17	Door Gasket	1pc
8	Screws ST6x 1/2	4pcs	18	CK Post Cover Caps-A	1pc
9	Door Gasket	1pc	19	CK Post Cover Caps(L/R)-B	1set
10	Door Panel	1pc	20	Door Profile	1pc

◆ Installation Steps:

Step 1

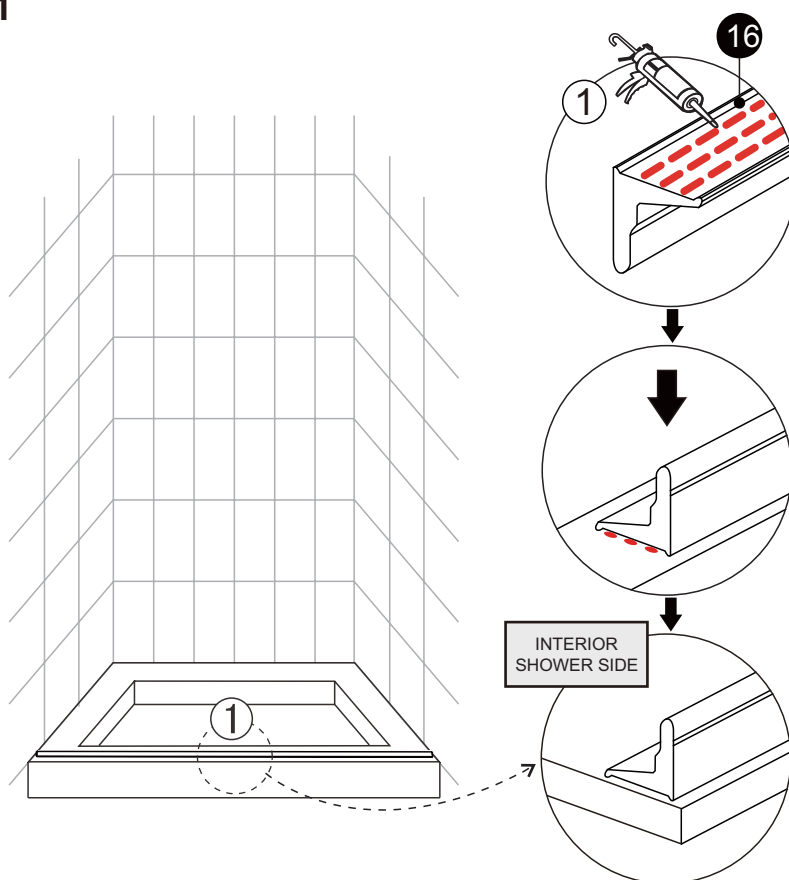

Step 2

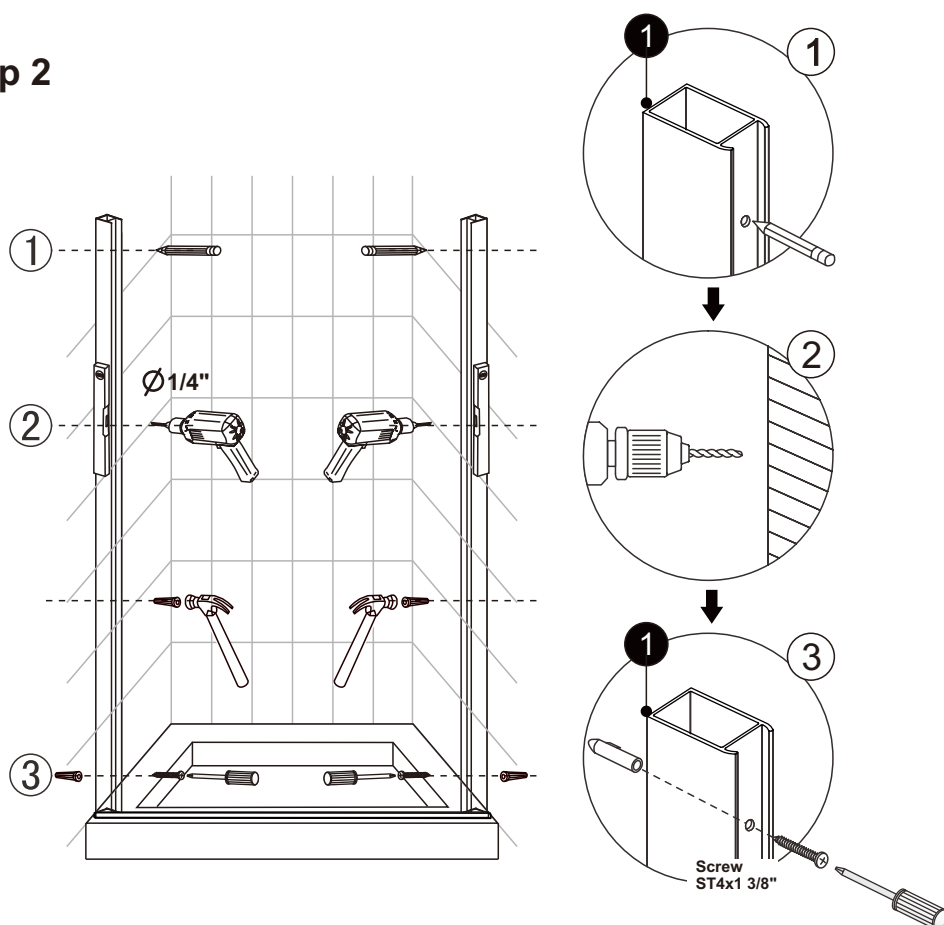

Step 3

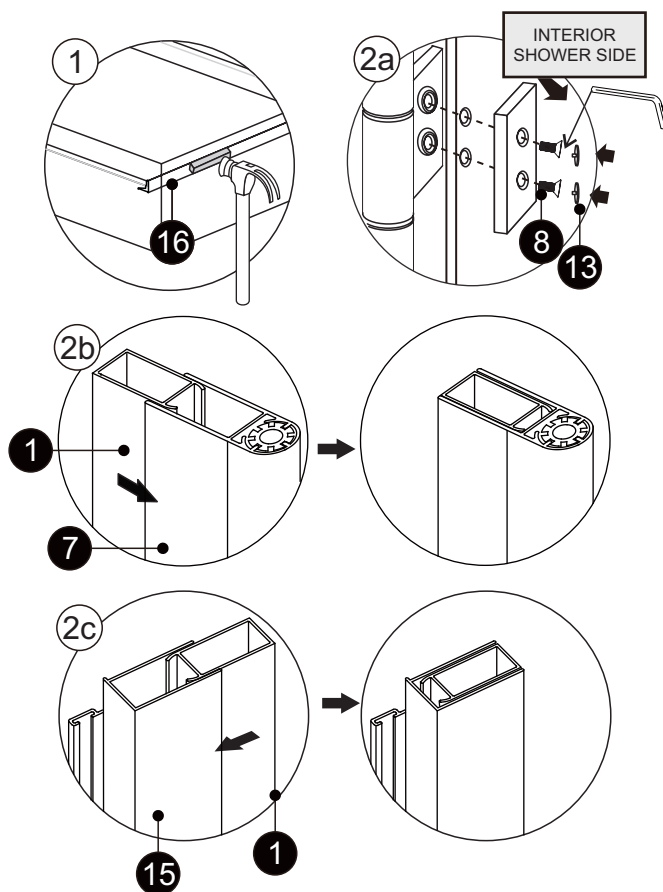
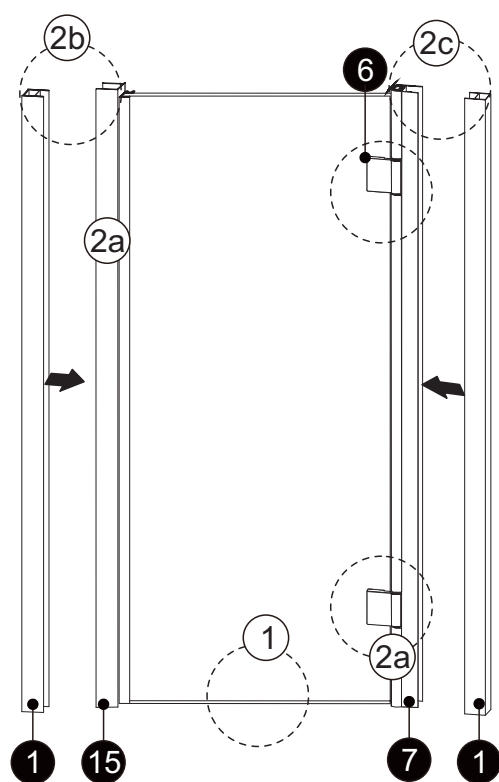

Step 4

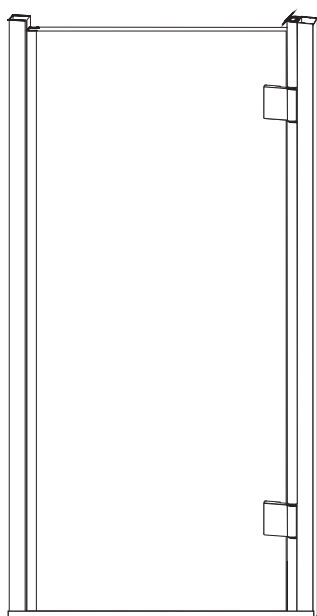

Step 5

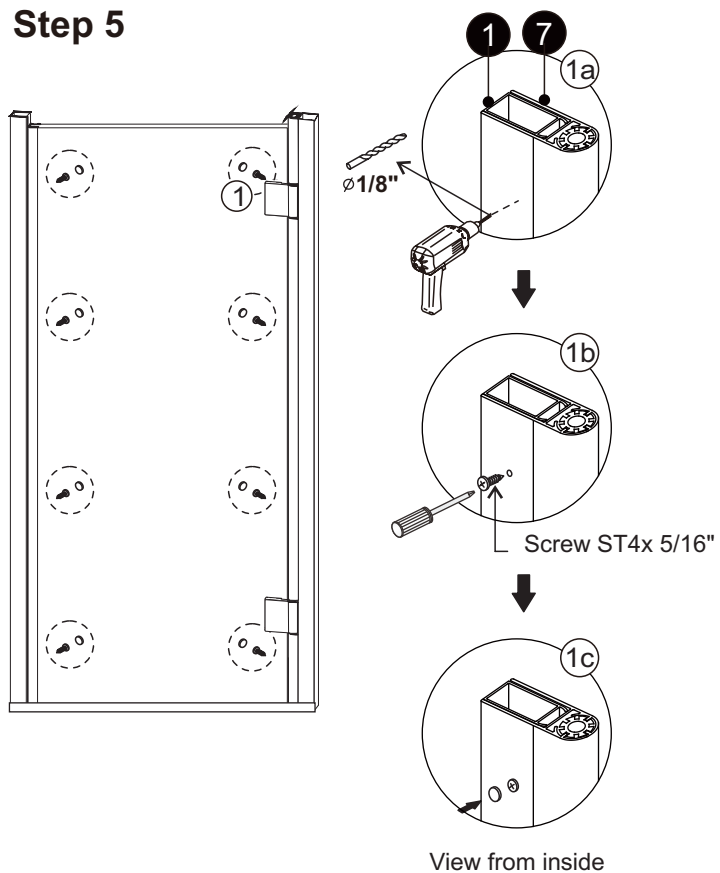

Step 6

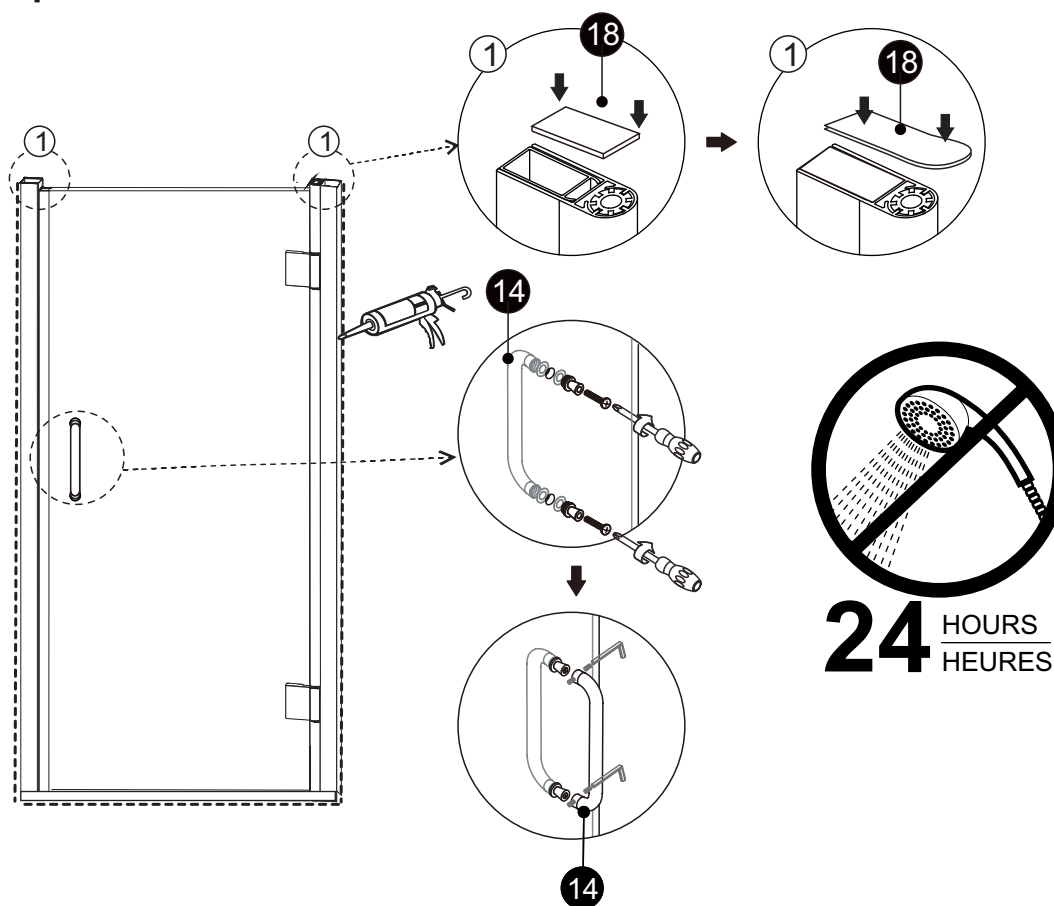

CKB EXCLUSIVE LIMITED WARRANTY

This warranty applies to CKB Shower Supplies ("CKB") products purchase after July 1, 2015 in California, United States.

CKB offers the following warranty for its products and components thereof. This warranty extends only to the original owner/end-user for household use only and is not transferable to a subsequent owner. CKB reserves the right to modify this warranty at any time, it being understood that such modifications will not alter the warranty conditions applicable at the time of sale of the products in question. This warranty extends for a designated period of time, so long as the product remains in use in its original place of installation. This warranty applies only to CKB products purchased from an authorized dealer in California, United States. Proof of purchase (original sales receipt) from the original consumer purchase must be provided with all warranty claims. No responsibility is assumed by CKB for any special, incidental or consequential damages. IN NO EVENT SHALL THE LIABILITY OF CKB EXCEED THE PURCHASE PRICE OF THE UNIT.

This warranty is only valid if the shower door, tub door, or shower enclosure is installed by a licensed, insured or bonded professional. This warranty extends only to the original owner/end user and for personal household use only. This warranty is non-transferrable. This warranty excludes all industrial, commercial and business usage.

This warranty is extensive in that it covers replacement of all defects. LABOR CHARGES AND/OR DAMAGE INCURRED DURING INSTALLATION, REPAIR, OR REPLACEMENT, AS WELL AS ANY OTHER KIND OF ANCILLARY COST, LOSS OR DAMAGE ARE EXCLUDED.

CKB Shower Supplies will repair or replace the product found by CKB in its sole judgment, to be defective within the warranty period under normal residential use and maintenance. The replacement of a product is limited to supplying a replacement product or part (same as existing or if not available, comparable product). CKB warranty obligation shall be discharged upon tender of parts, replacement or repair of the product. Purchaser's refusal to accept the tender terminates all warranty obligations and VOIDS THE WARRANTY. Cost of freight for returning products to CKB for repairs or replacement under this limited warranty are the responsibility of the customer. Any product replaced or repaired during the warranty period will be covered only for the remaining period of the original warranty. In no event will CKB be liable for costs of repair or replacement of any installation material, including but not limited to tile, marble, etc. CKB IS NOT RESPONSIBLE FOR INSTALLATION, REMOVAL OR REINSTALLATION COSTS OF ANY PRODUCT REQUIRING WARRANTY SERVICES.

CKB shower doors, tub doors, shower enclosures, hardware, and shower bases are backed by a Limited Two (2) Years Warranty. CKB warrants to the glass of shower doors, tub doors and shower enclosures to be free from defects in workmanship and materials under normal residential use for a period commencing from the initial date of purchase by the owner/end-user, contractor or builder from an authorized CKB dealer for two years of the product as long as the original consumer purchaser owns the

home in which the product is installed. CKB does not warrant glass for scratches, chips, water spots, breaking or any other damage after installation. CKB warrants shower door, tub door and shower enclosure hardware (i.e. handles, rollers, hinges, profiles, clips, guides, brackets, and towel) in chrome and brushed nickel finish only to be free from defects in workmanship and materials under normal residential use for a period commencing from the initial date of purchase by the owner/end-user, contractor or builder from an authorized CKB dealer for two years of the product as long as the original consumer purchaser owns the home in which the product is installed. Warranty for any part in matte black finish shall be limited to one (1) year. CKB warrants shower bases purchased by the owner/end-user, contractor or builder from an authorized CKB dealer to be free from defects in workmanship and materials under normal residential use for two (2) years of the product as long as the original consumer purchaser owns the home in which the product is installed. This warranty does not cover polycarbonates, vinyl sweeps, or any claim arising from abuse, misuse, negligence, leakage, abrasives, accidents, improper installation, operation, maintenance, alteration or modification of the unit, as well as chemical or natural corrosion, accident, fire, flood, act of God or any other casualty. Glass surface protection systems are not covered under this warranty, but may be covered under another warranty

WARRANTY SERVICE

In order to obtain service provided under this warranty, first contact the dealer or distributor who sold this unit. CKB Shower supplies will provide the warranty service described above when the following conditions has been met: The failure is of the nature or type covered by the warranty; The user has informed an authorized CKB agent or CKB's warranty service representative of the nature of the problem during the warranty period; Conducive evidence (e.g., proof of purchase or installation) is provided to the foregoing by the user proving that the failure occurred or was discovered within the warranty period; An authorized service person or company representative has been permitted to inspect the product during regular business hours within a reasonable time after the problem was reported by the user. CKB's warranty obligation shall be discharged upon tender of replacement or repair. The customer's refusal to accept the tender voids CKB's warranty obligations.

Email: info@ckbusa.com

Mailing Address: CKB SHOWER SUPPLIES

30093 AHERN AVE,

UNION CITY, CA 94587

Fax: 1-510-400-9884

Or, contact the Technical Support Center Monday thru Friday 9:00 am – 5:00 pm PST Technical Support: 1-510-432-0361

Product Maintenance

BASES: To ensure long lasting life for your acrylic bases: wipe them off after each use with a soft cloth. To clean the acrylic bases use non-abrasive sprays or cream based cleaners. Avoid the use of aerosol spray cleaners. Never use abrasive cleansers, metal brushes or scrapers that could scratch or dull the surface.

GLASS: To ensure long lasting life for your glass shower products: wipe them off after each use with a soft cloth. Rinse and wipe off the glass using either a soft cloth or a squeegee to prevent soap buildup and water spots (Hard water can etch the surface of the glass over time if left to dry). To prevent scratching the surface: never use abrasive cleaners or cleaning products that contain scouring agents. Never use bristle brushes or abrasive sponges that may scratch the surface.

HARDWARE: To ensure a long lasting finish: wipe off the metal parts after each use with a soft cloth. Do not use abrasive cleaners or cleaning products containing ammonia, bleach or acid. If accidentally used, rinse the surface as soon as possible to prevent damage to the finish (peeling or corrosion). After cleaning the polished finishes, rinse thoroughly and wipe dry with soft cloth. Clean stainless steel surfaces at least once a week. When applying stainless steel cleaner or polish to stainless steel hardware, work with (not across) the grain. Never use an abrasive sponge or cloth, steel wool or wired brush as these may permanently scratch the surfaces.